

## A MESSAGE FROM THE COACH...



Johnny Johnson enters his 9th season as UWSP's Head Wrestling Coach

The UWSP Wrestling team is heading into the 2006-07 season hoping to improve on their 11th place finish at the NCAA's. Coming off 5 consecutive top 12 finishes at the NCAA's, the Pointers are looking to begin the move to the next level. The team will be looking to establish some new leaders in the room as they graduate 3 senior All-Americans from last year. Joel Burdick earned All-American status for the first time in 2006 while Al Stacilauskas and Mike Hayes both became All-Americans for the 2nd time. However, success just doesn't happen. Pointer wrestling is the result of countless individuals working tirelessly on and off the mat, season after season. I'd like to take this opportunity to encourage you to show your support for the University of Wisconsin-Stevens Point Wrestling Team.

The Pointer Takedown Club has played a vital role in bringing the UWSP Wrestling Program to the level it enjoys today. The club not only provides much needed financial support, but it also offers an opportunity for Pointer wrestling fans to come together. In addition, your donation to the Pointer Takedown Club is tax deductible. Funds raised from the Pointer Takedown Club go directly to support the Pointer wrestling program.

You can be a part of this important club. Join the team by becoming a Pointer Takedown Club member and help support Pointer wrestling and its' family. We look forward to seeing you at our events!

Sincerely,

*Johnny Johnson*

## MEMBERSHIP LEVELS

### HONORARY "HEAVYWEIGHT" MEMBERSHIP

Your donation of \$1000 or more will recognize you as an Honorary "Heavyweight" on the Pointer Wrestling Team. The donation may be made in cash or kind. Call the wrestling office for details (715) 346-4184.

### EXECUTIVE MEMBERSHIP

#### **POINTER ALL - AMERICAN**

Your donation of \$250 or more will recognize you as a Pointer All-American. Membership includes:

- ⇒ 2006 Pointer Wrestling highlight DVD & Team T-shirt
- ⇒ Admission for two to the Awards Picnic
- ⇒ Two Membership Cards
- ⇒ Admission for Two to all Home Matches
- ⇒ Admission for Two to all Match Socials
- ⇒ Media Guide
- ⇒ Pointer Wrestling Newsletter
- ⇒ Pointer Takedown club pen

#### **POINTER COACHES CLUB**

Your donation of \$100 or more will allow you to be a member of the Pointer Coaches Club. Membership includes:

- ⇒ Pointer Wrestling team t-shirt
- ⇒ Two Membership Cards
- ⇒ Admission for Two to all Home Matches
- ⇒ Admission for Two to all Match Socials
- ⇒ Program Listing
- ⇒ Media Guide
- ⇒ Pointer Wrestling Newsletter
- ⇒ Pointer Takedown club pen

Pointer Wrestling

## GENERAL MEMBERSHIP

### **PURPLE AND GOLD CLUB**

Your donation of \$50 or more will allow you to become a member of the Purple and Gold Club. Your membership includes:

- ⇒ Admission for one to all Match Socials
- ⇒ Program Listing
- ⇒ Media Guide
- ⇒ Pointer Wrestling Newsletter
- ⇒ Pointer Takedown club pen

### **POINTER PRIDE**

Your donation of \$25 or more will allow you to become a member of the Pointer Pride Club. Your membership includes:

- ⇒ Program Listing
- ⇒ Media Guide
- ⇒ Pointer Wrestling Newsletter
- ⇒ Pointer Takedown club pen

### OTHER WAYS TO SUPPORT YOUR POINTER WRESTLING TEAM

#### ◆ HOMETOWN SPONSORSHIP

A Hometown Sponsorship will give your business a listing in our award winning Pointer Wrestling Media Guide. The business listing will appear under the bio of the Pointer Wrestler of your choice. The cost for a Hometown Sponsor is \$35 and is a tax-deductible donation. If you have or know of a business interested in this type of sponsorship contact the Pointer Wrestling Office at 715-346-4184.

#### ◆ POINTER WRESTLING MERCHANDISE:

Pointer Wrestling t-shirt (est. 1951)	\$15.00
Pointer Wrestling t-shirt (team shirt)	\$15.00
Pointer Wrestling coaches shirt (blk)	\$22.00
Pointer Wrestling highlights tape 1987-98	\$25.00
Pointer Wrestling Fleece— full zip	\$35.00
Pointer Wrestling Fleece— pullover	\$35.00
Pointer Wrestling Windbreaker (pullover)	\$35.00

\*Call the wrestling office for orders. 715-346-4184

# POINTER WRESTLING TAKEDOWN CLUB

Name: \_\_\_\_\_  
 Address: \_\_\_\_\_  
 City: \_\_\_\_\_  
 State: \_\_\_\_\_ Zip: \_\_\_\_\_  
 Home phone: \_\_\_\_\_  
 Work phone: \_\_\_\_\_  
 E-mail: \_\_\_\_\_

\*List e-mail to receive periodic updates

## LEVELS OF SUPPORT

### HONORARY "HEAVY WEIGHT"

- Please call 715-346-4184 regarding details

### EXECUTIVE MEMBERSHIP

- All-American (\$250 or more)  
T-shirt: S M L XL XXL
- Pointer Coaches Club (\$100 or more)  
T-Shirt: S M L XL XXL

### GENERAL MEMBERSHIP

- Pointer Purple/Gold (\$50 or more)
- Pointer Pride (\$25 or more)

### ADDITIONAL SUPPORT

- H o m e t o w n   S p o n s o r   ( \$ 3 5 )  
Listing: \_\_\_\_\_
- Team T-shirt—size: s m l xl xxl
- Established T-shirt—size: s m l xl xxl
- Coaches shirt—size: s m l xl xxl
- Fleece top (zip)—size: s m l xl xxl
- Fleece pullover—size: s m l xl xxl
- Windbreaker—size: s m l xl xxl

Make check payable to:

**Pointer Takedown Club**  
**117B Health Enhancement Center**  
**UW-Stevens Point**  
**Stevens Point, WI 54481**

To insure that your name is included in our media guide,  
please

## POINTER TAKEDOWN CLUB EVENTS

NOV. 29 AFTER MATCH SOCIAL  
 DEC. 6 AFTER MATCH SOCIAL  
 JAN. 24 ALUMNI NIGHT/AFTER MATCH SOCIAL  
 FEB. 9 AFTER MATCH SOCIAL  
 FEB. 10 SENIOR DAY & PARENTS DAY

THE 2005-06 AWARDS PICNIC WILL BE HELD ON APRIL 28TH

\*ALL SOCIALS WILL BE AFTER HOME DUALS-  
 SITE FOR THE SOCIALS WILL BE ANNOUNCED AT THE DUAL MEET

Date	Day	Opponent	Location	Time
Nov. 11	Sat	Pointer Open	Home/MAC	9:00 AM
Nov. 15	Wed	Itaska C.C. (J.V.)	Cameron, WI	5:00 PM
Nov. 18	Sat	Comet Duals	Olivet, MI	9:00 AM
Nov. 21	Tue	Lakeland College	Sheboygan	7:00 PM
Nov. 29	Wed	UW-Oshkosh	Home/Berg	7:00 PM
Dec. 2	Sat	Wisconsin Open	Kenosha, WI	9:00 AM
Dec. 6	Wed	UW-Platteville	Home/Berg	7:00 PM
Dec. 9	Sat	Dubuque, William Penn & Buena Vista	Dubuque, IA	10:00 AM
Dec. 13	Wed	UW-LaCrosse	LaCrosse	7:00 PM
Jan. 13-14	Sat-Sun	NWCA National Duals University of Northern Iowa	Cedar Falls, IA	TBA
Jan. 21	Sun	Loras College Wartburg	Dubuque, IA Waverly, IA	12:00 PM 7:00 PM
Jan. 24	Wed	UW-Parkside	Home/Berg	7:00 PM
Jan. 30	Tue	Lawrence	Appleton	7:00 PM
Feb. 1	Thu	UW-Whitewater	Whitewater	7:00 PM
Feb. 3	Sat	Eau Claire Invitational	Eau Claire	9:00 AM
Feb. 9	Fri	Augsburg College	Home/Berg	7:00 PM
Feb. 10	Sat	UW-Eau Claire	Home/Berg	11:00 AM
Feb. 20	Sun	WIAC Championship	LaCrosse	10:00 AM
March 2-3	Fri-Sat	NCAA III Championships Loras College	Dubuque, IA	TBA

# POINTER WRESTLING

## TAKEDOWN CLUB

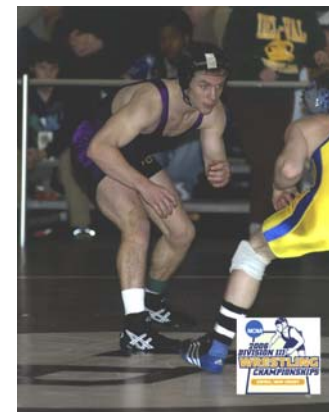

**JOEL BURDICK**  
 2006 NCAA ALL-AMERICAN

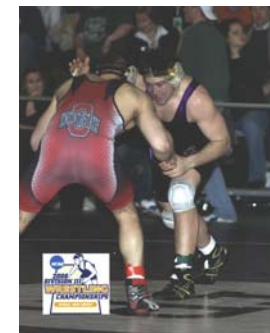

**MIKE HAYES**  
 2-TIME NCAA ALL-AMERICAN

2  
0  
0  
6  
2  
0  
0  
7